

# CERTIFICATE OF LOCATION OF GOVERNMENT CORNER

County of Anoka

State of Minnesota

South 1/4 Corner of Sec. 19 Township 32 Range 23

I hereby certify that on the 10th day of May, 1960, I found the described corner which was evidenced by a pinched iron pipe

and I further certify that to perpetuate the location of said corner, I did, at the exact location thereof, place a permanent marker consisting of a cast iron monument with a sign and post on the north side (MON. DOWN 0.5' ±)

which reference or witness monuments are located in the manner following:

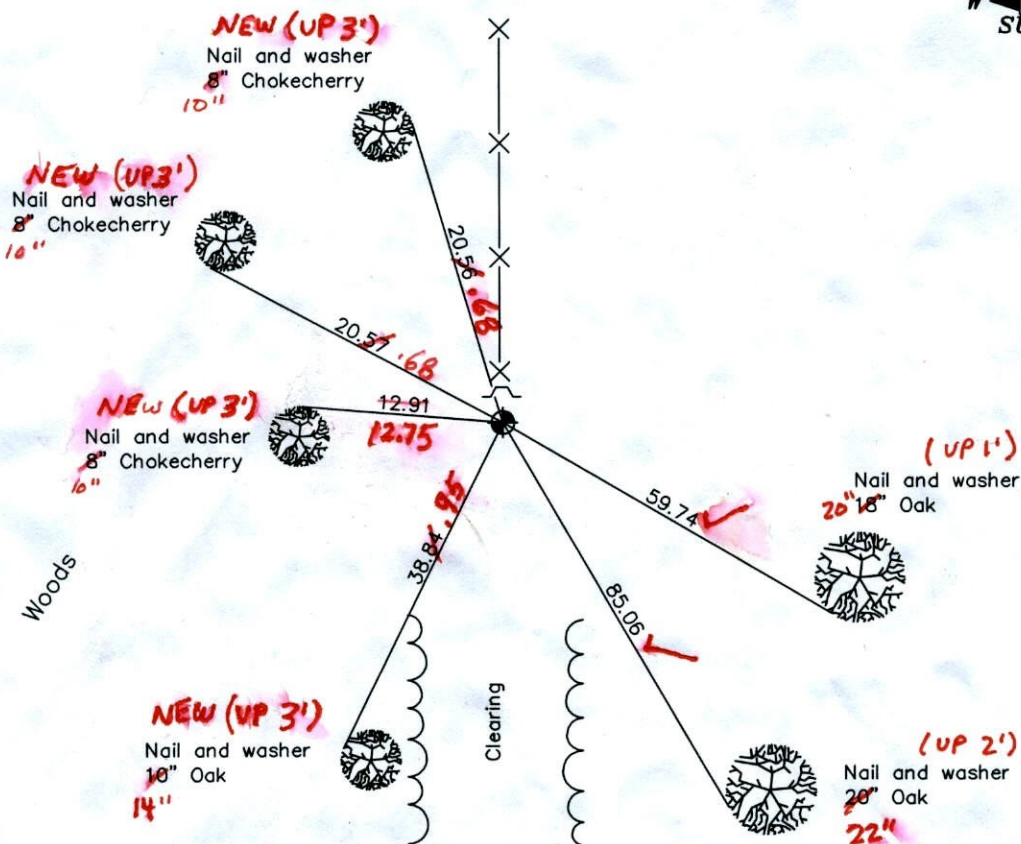
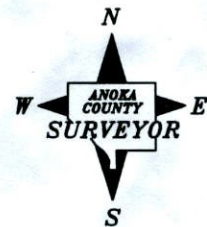

3-15-11  
BK-SS  
TAPED  
Revised date

N.A.D. 1983 Coordinates  
(1996 adjustment)

8/14/96
12/20/01

County Project Coordinates
Northing <u>174830.1501</u>
Easting <u>502827.0924</u>

State Plane Coordinates
Y _____
X _____

Date 12/20/01



# CERTIFICATE OF LOCATION OF GOVERNMENT CORNER

County of Anoka

State of Minnesota

SOUTH 1/4 Corner of Sec. 19 Township 32 Range 23

I hereby certify that on the 10<sup>TH</sup> day of MAY, 1960, I found the described corner which was evidenced by PINCHED IRON PIPE

and I further certify that to perpetuate the location of said corner, I did, at the exact location thereof, place a permanent marker consisting of CAST IRON MONUMENT SIGN + POST ON NORTH SIDE

which reference or witness monuments are located in the manner following:

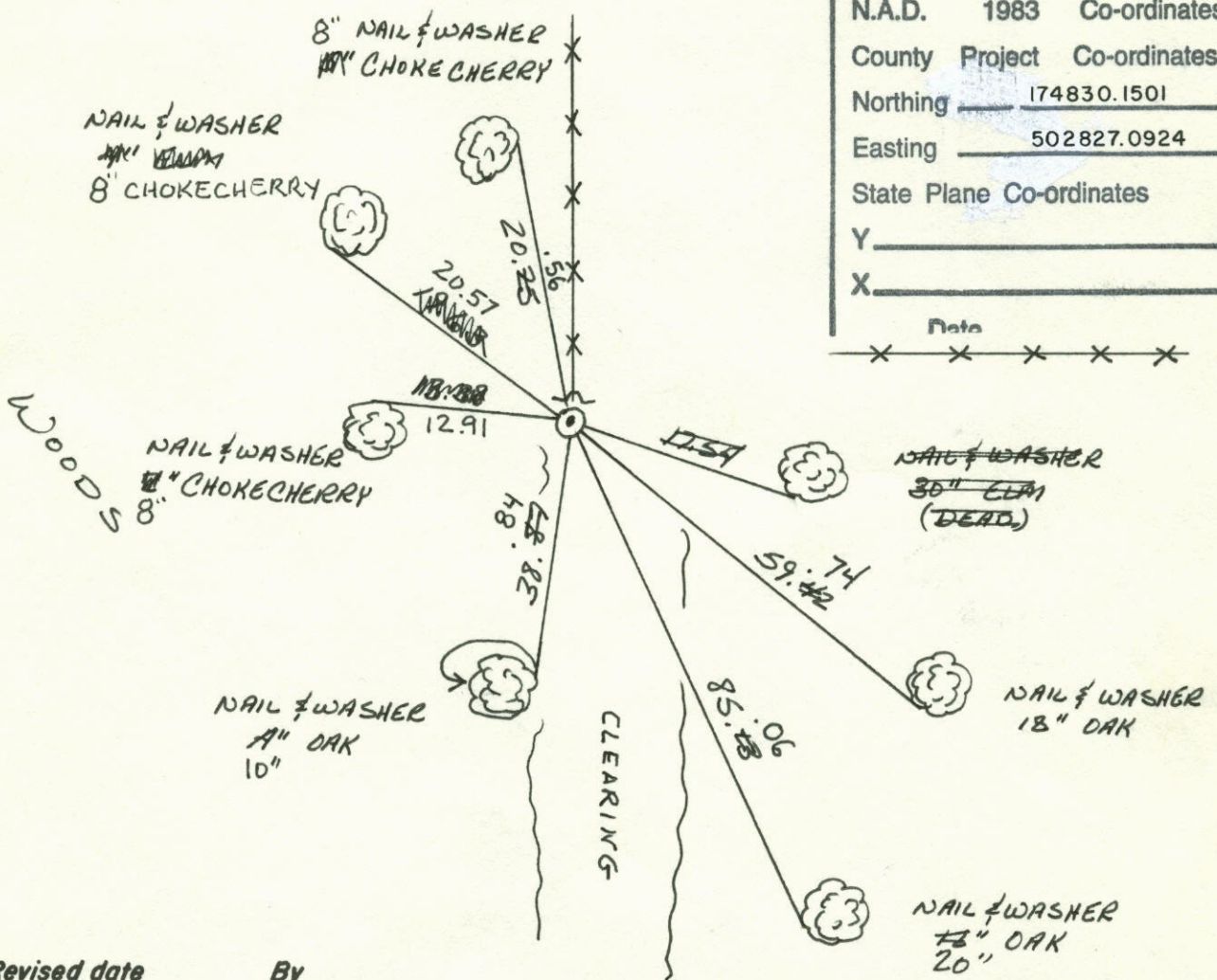

N.A.D.	1983	Co-ordinates
County	Project	Co-ordinates
Northing		<u>174830.1501</u>
Easting		<u>502827.0924</u>
State Plane Co-ordinates		
Y		_____
X		_____
Note		
X X X X X		

Revised date
<u>7-10-87</u>
<u>8-14-96</u>
<u>12-20-01</u>

By
<u>LARSON</u>

Minnesota State Plane Coordinates  
South Zone

Y \_\_\_\_\_ X \_\_\_\_\_

County Surveyor \_\_\_\_\_

Date \_\_\_\_\_

Registered Land Surveyor No. \_\_\_\_\_



SOUTH 1/4 CORNER SECTION 19 T32 R23

CORNER HAD BEEN MOVED. RELOCATED TO  
PROPER LOCATION FROM AREA SURVEY

SIGN AND POST ON NORTH SIDE.

COR. 2' NORTH OF STEEL F.P.

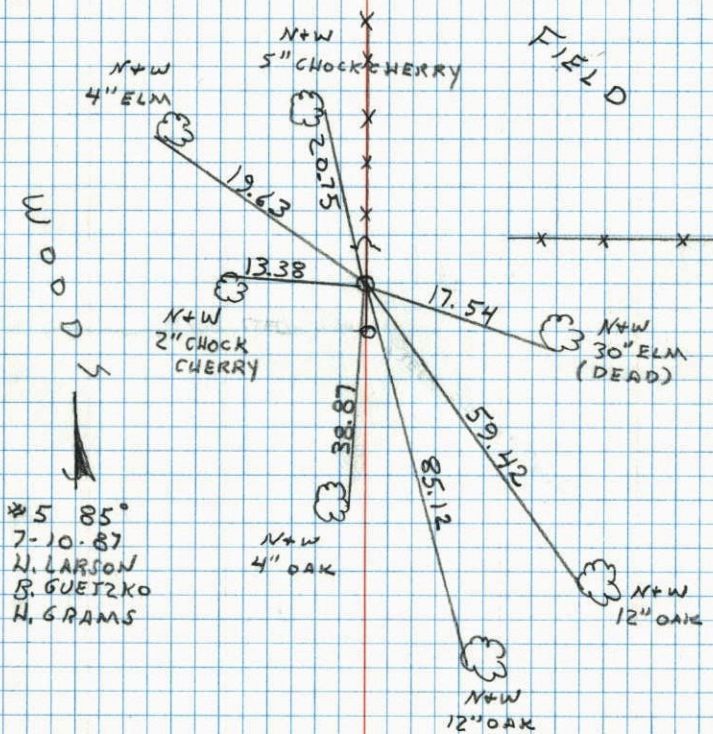

S  
19  
N 1/4 Cor. Sec 30-T32-R23

100

Set Cast Iron Monument from  
ties.

May 10, 1960  
R. W. Anderson  
Dennis Patter

Tie Check

June 19, 1971  
R. Brien,  
J. Boettcher  
B. Olson

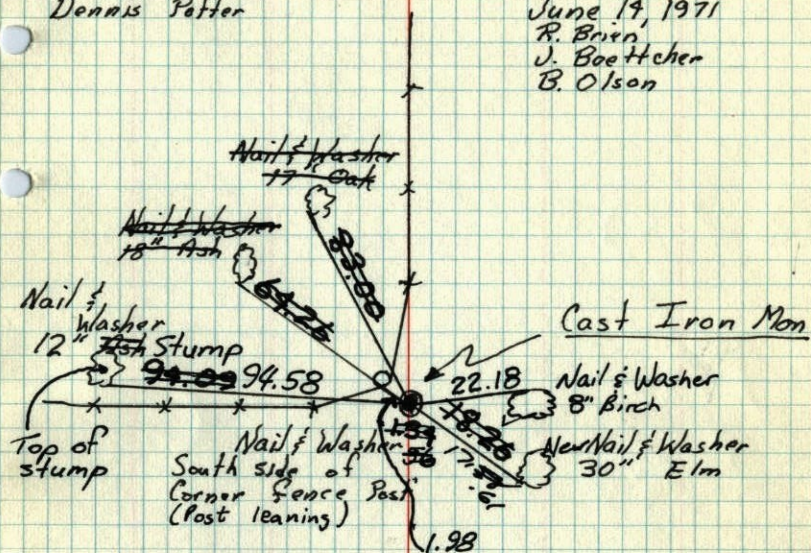

Tie Check  
June 20, 1975  
D. Dahl  
B. Sannerud  
G. Adams

Tie Check  
June 16, 1978  
D. Dahl  
D. Stephens  
M. Klsnow

Tie Check  
July 11, 1984  
B. Lips  
D. Ploss  
R. Bennett

TEMPERATURE CORRECTED  
AND HORIZONTALLY  
TAPED MEASUREMENTS

ROLAND W. ANDERSON  
COUNTY SURVEYOR  
ANOKA COUNTY, MINNESOTA



S 19 97  
 N 1/4 Corn. Sec. 30, T32, R23

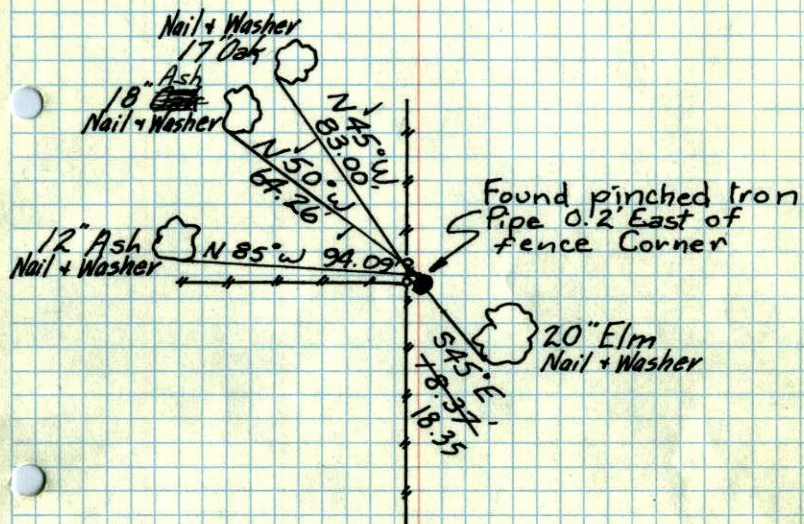

Retie 7/21/64  
 M. D. Anderson  
 R. Carlson

May 10, 1960  
 Dennis Potter Assisting

Tie Check  
 Aug. 8, 1966  
 H. Larson  
 R. Smith

ROLAND W. ANDERSON  
 COUNTY SURVEYOR  
 ANOKA COUNTY, MINNESOTA

S 19  
 N 1/4 Corn. Sec. 30, T32, R23

